

FACILITY NAME: 15' So. STA 3		TN FAC. ID# TN IDNO	WELL #: &/or BORING #: GW-15	PG 1 of 2
LOCATION MAP:		START DATE & TIME: 2/12/91 05:15	PROJECT #: 1416-005	
		COMP. DATE & TIME: 2/12/91 16:23	Standard Boring Log	
		LOGGED BY: APL	State of Tennessee	
		DRILLER: RXY Drilling	Underground Storage Tank Division	
		DRILLING METHOD: Hollow-stem auger	Department of Environment and Conservation	
		ELEV. (MSL): 4278.5	T.D. (MSL): 4228.5	
COMMENTS: Southwest corner of building 4 Shaded arrow denotes the depth at which the borehole caved				

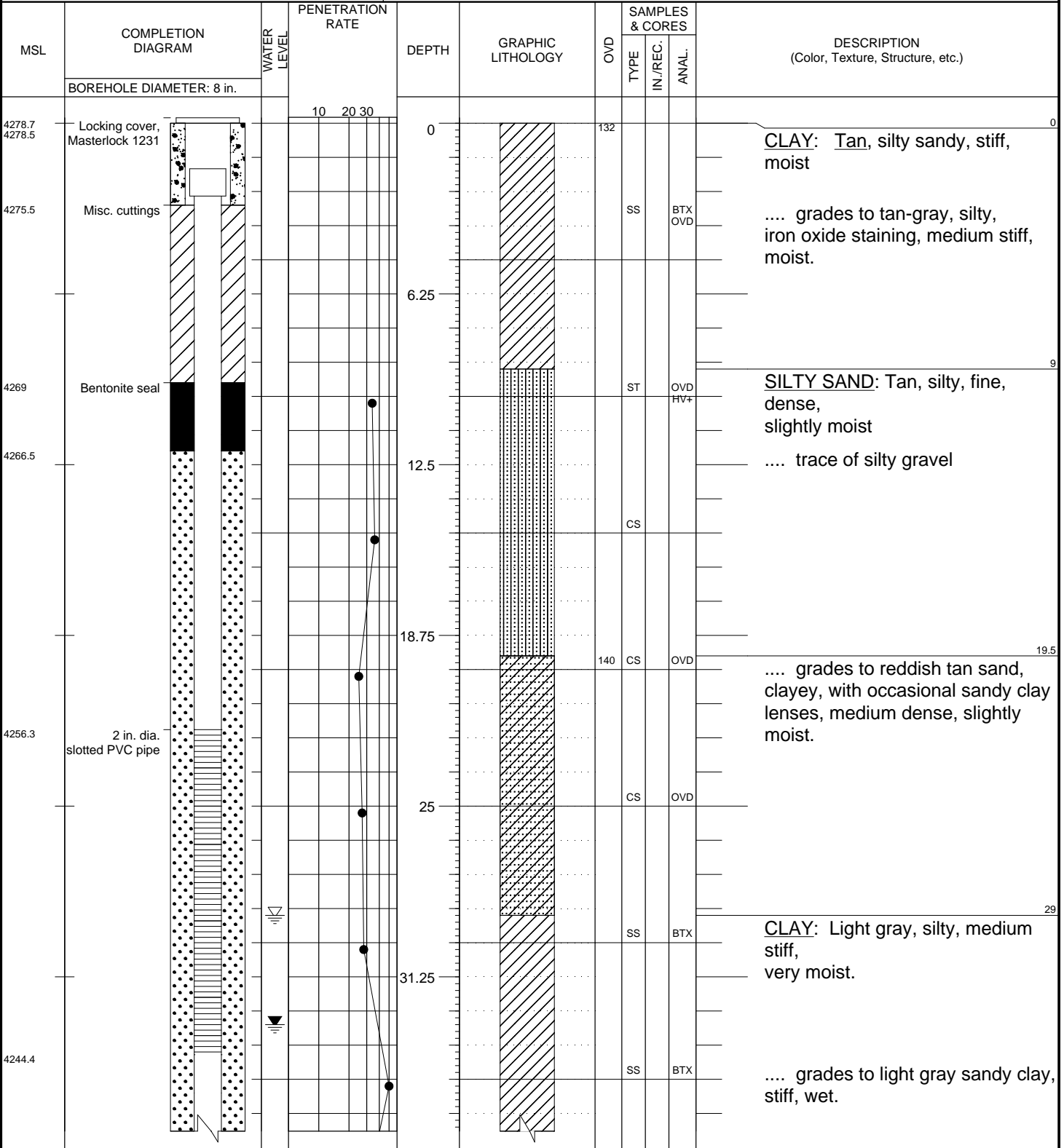
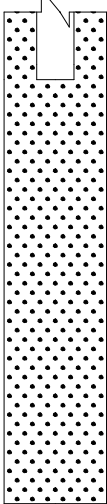
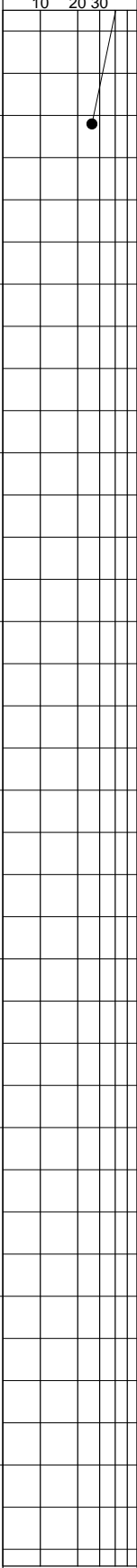
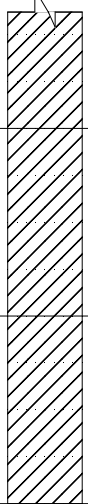

15' So. STA 3

TN IDNO

MSL	COMPLETION DIAGRAM	WATER LEVEL	PENETRATION RATE	DEPTH	GRAPHIC LITHOLOGY	OVD	SAMPLES & CORES			DESCRIPTION (Color, Texture, Structure, etc.)
							TYPE	IN./REC.	ANAL.	
	BOREHOLE DIAMETER: 8 in.		10 20 30							
4239.8				37.5					 grades to tan clay, sandy silty, stiff, moist.
				43.75						
				50						50
				56.25						
				62.5						
				68.75						
				75						
				81.25						